

FRONT ELEVATION

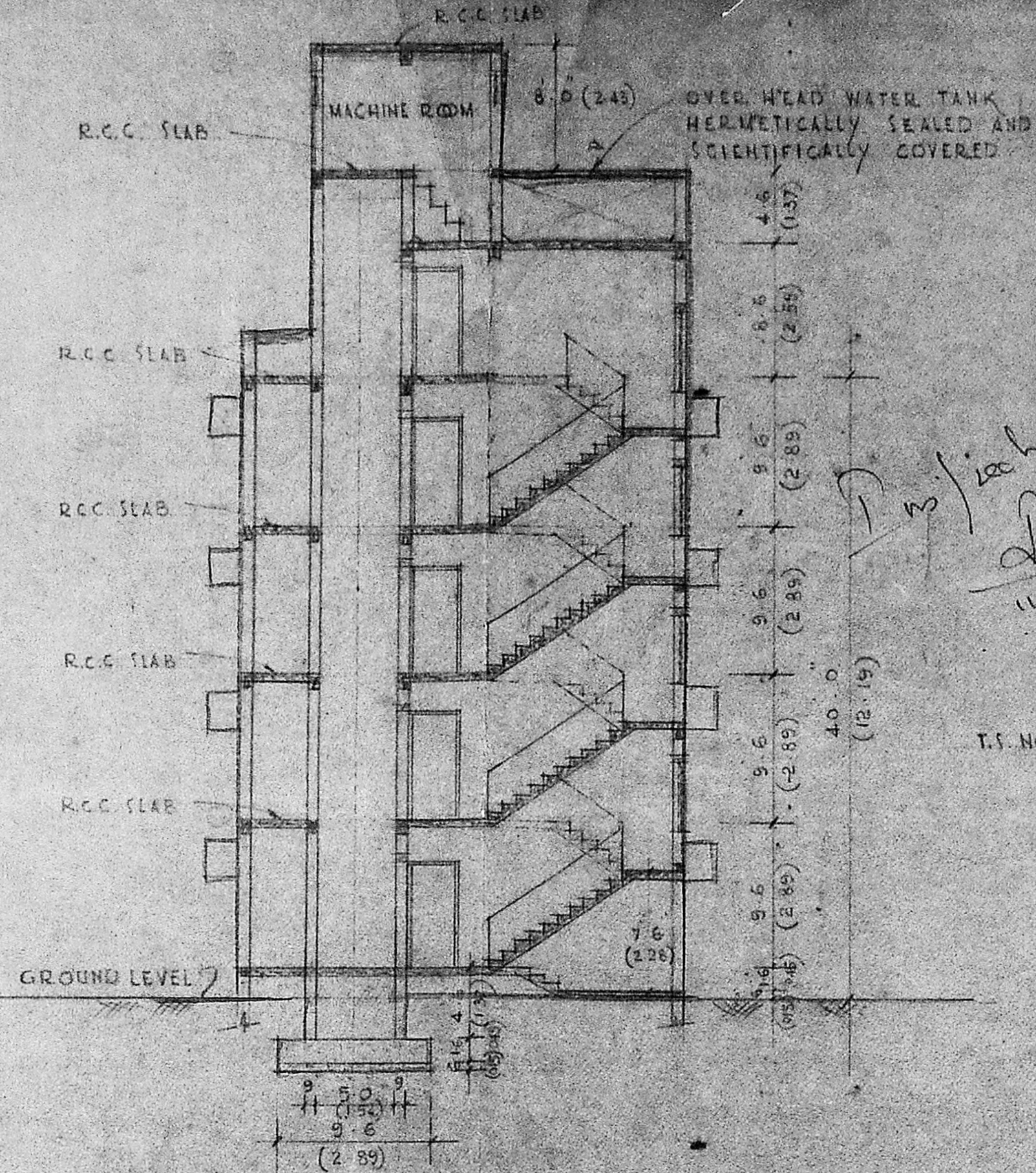

SECTION A-A

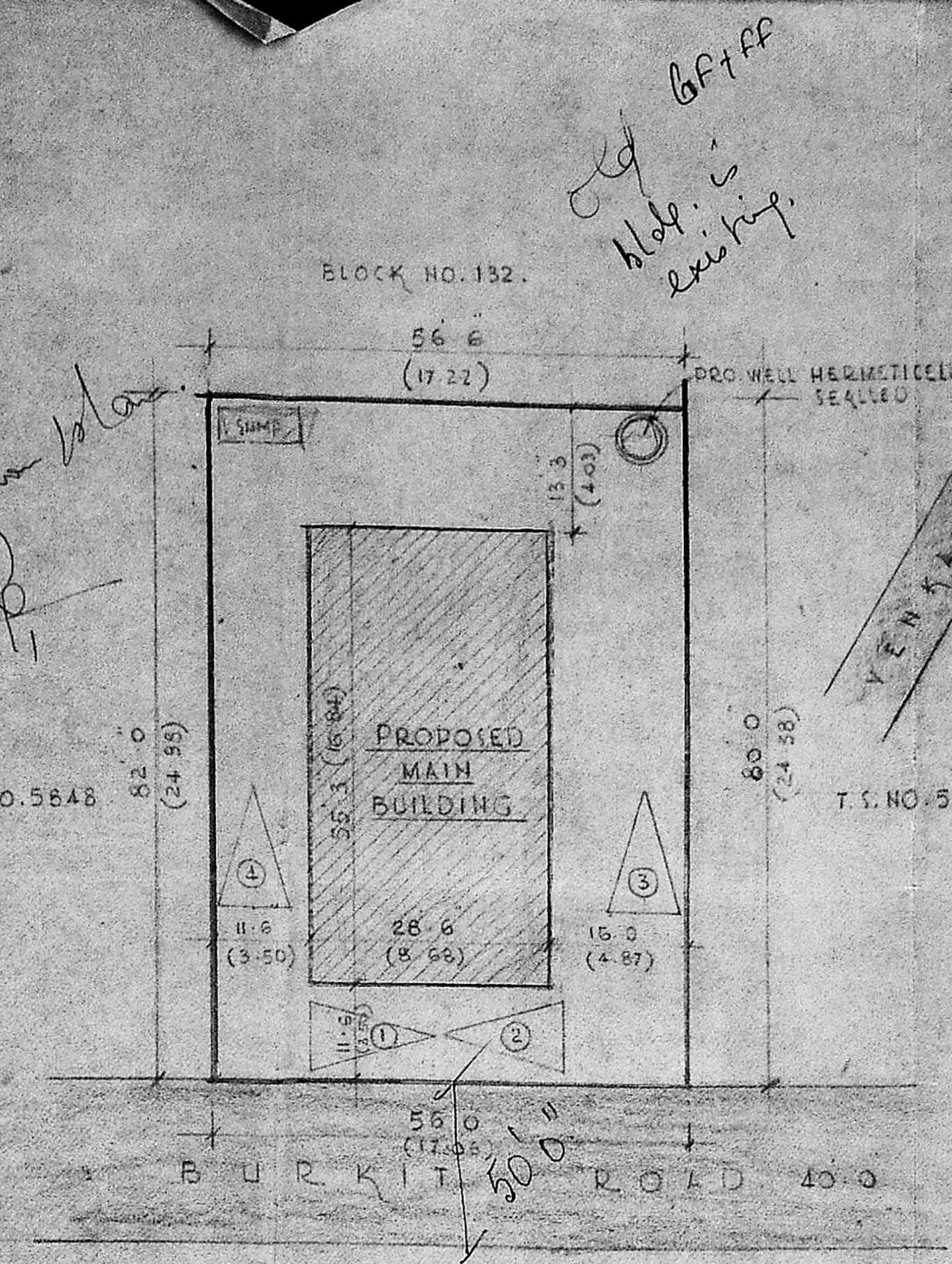

SITE PLAN
SCALE: 1/16" = 1'-0"

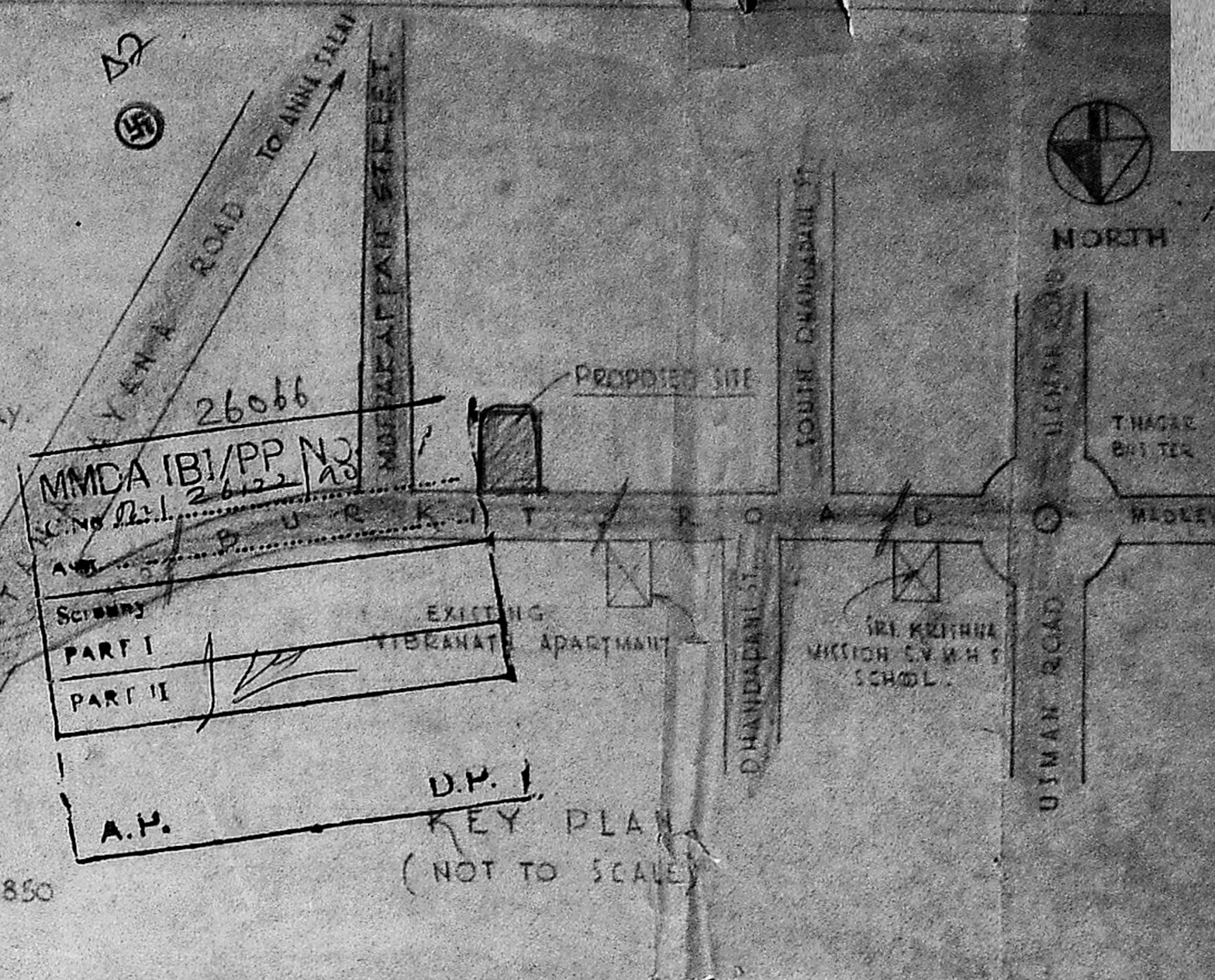

D.P. I
KEY PLAN
(NOT TO SCALE)

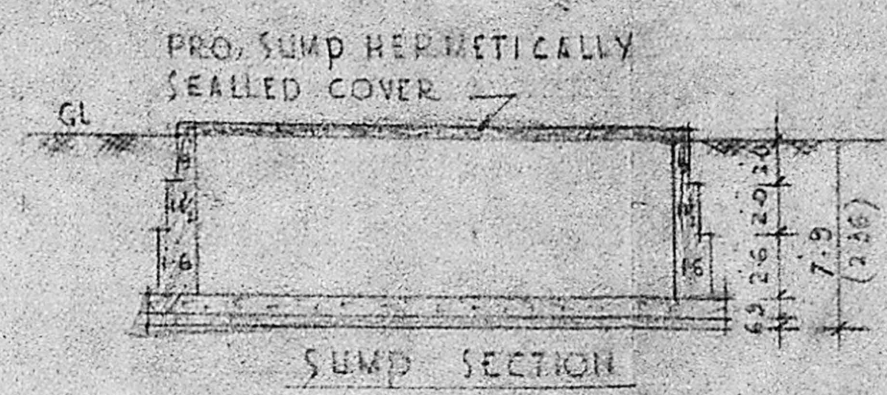

SUMP SECTION

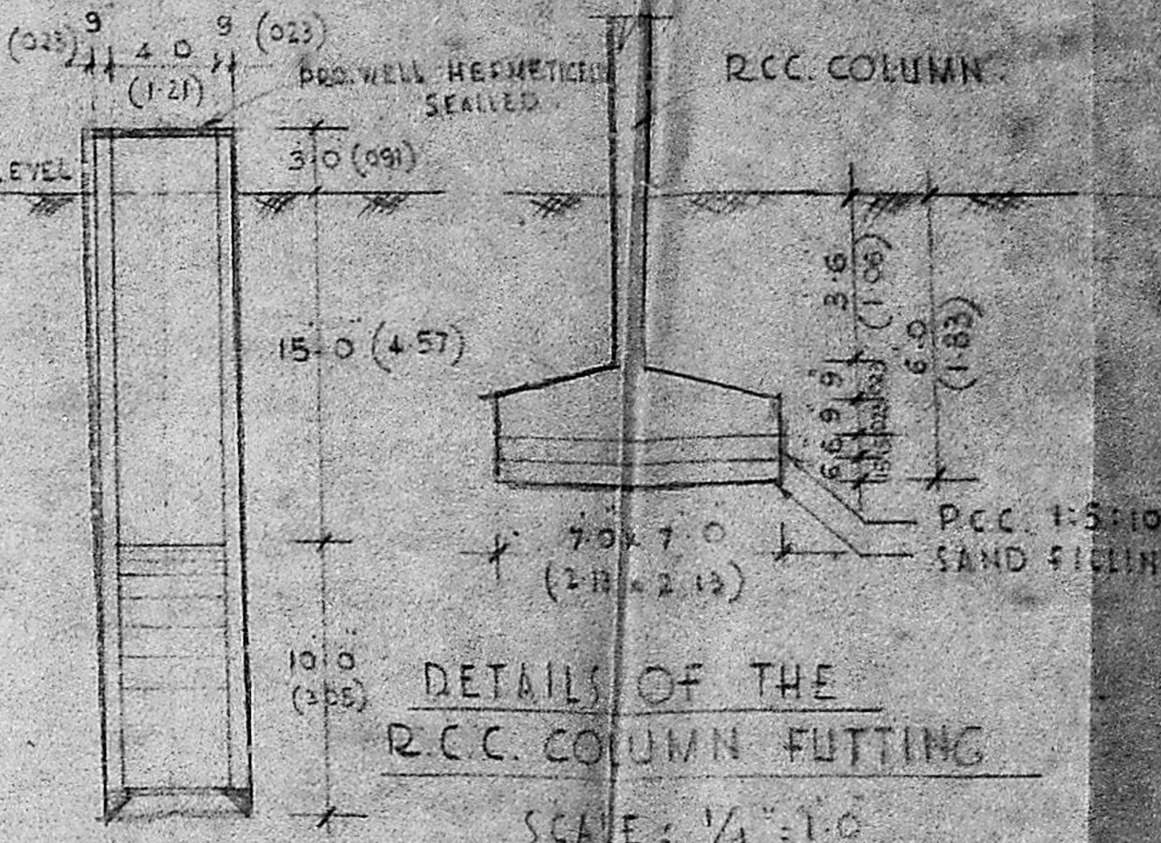

WELL SECTION

DETAILS OF THE
R.C.C. COLUMN FITTING
SCALE: 1/4" = 1'-0"

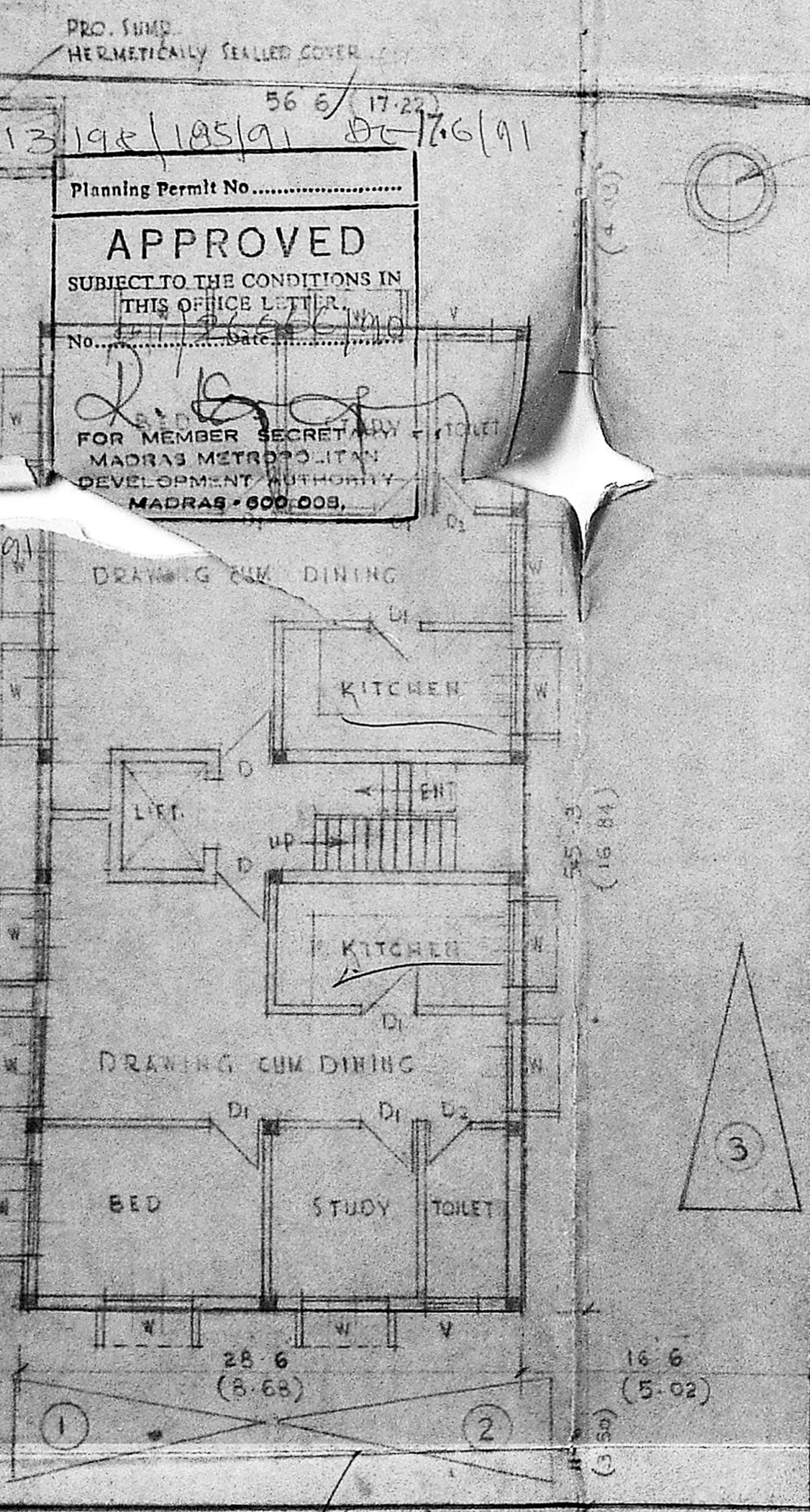

GROUND FLOOR PLAN

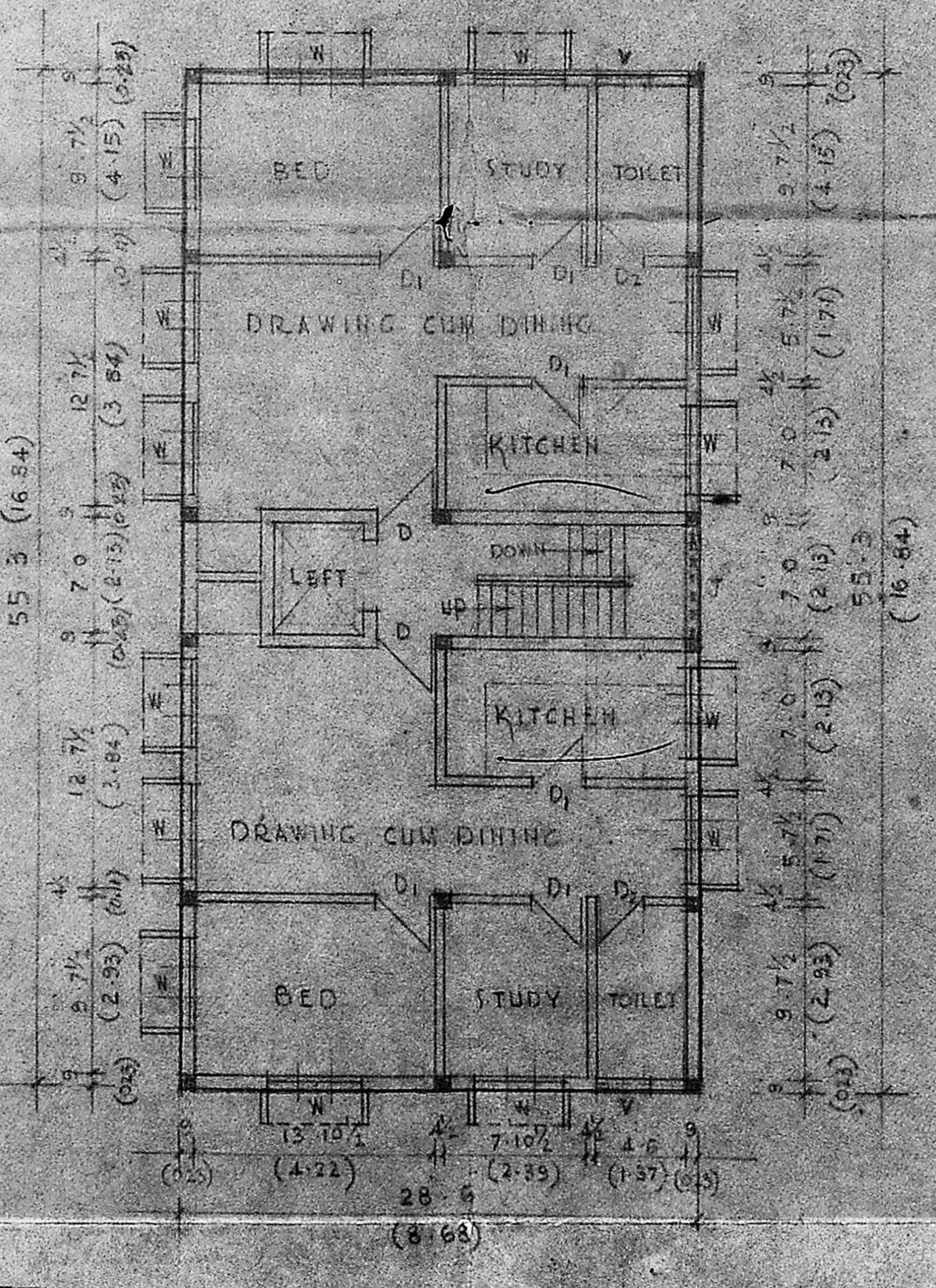

TYPICAL FLOOR PLAN (1st, 2nd & 3rd)

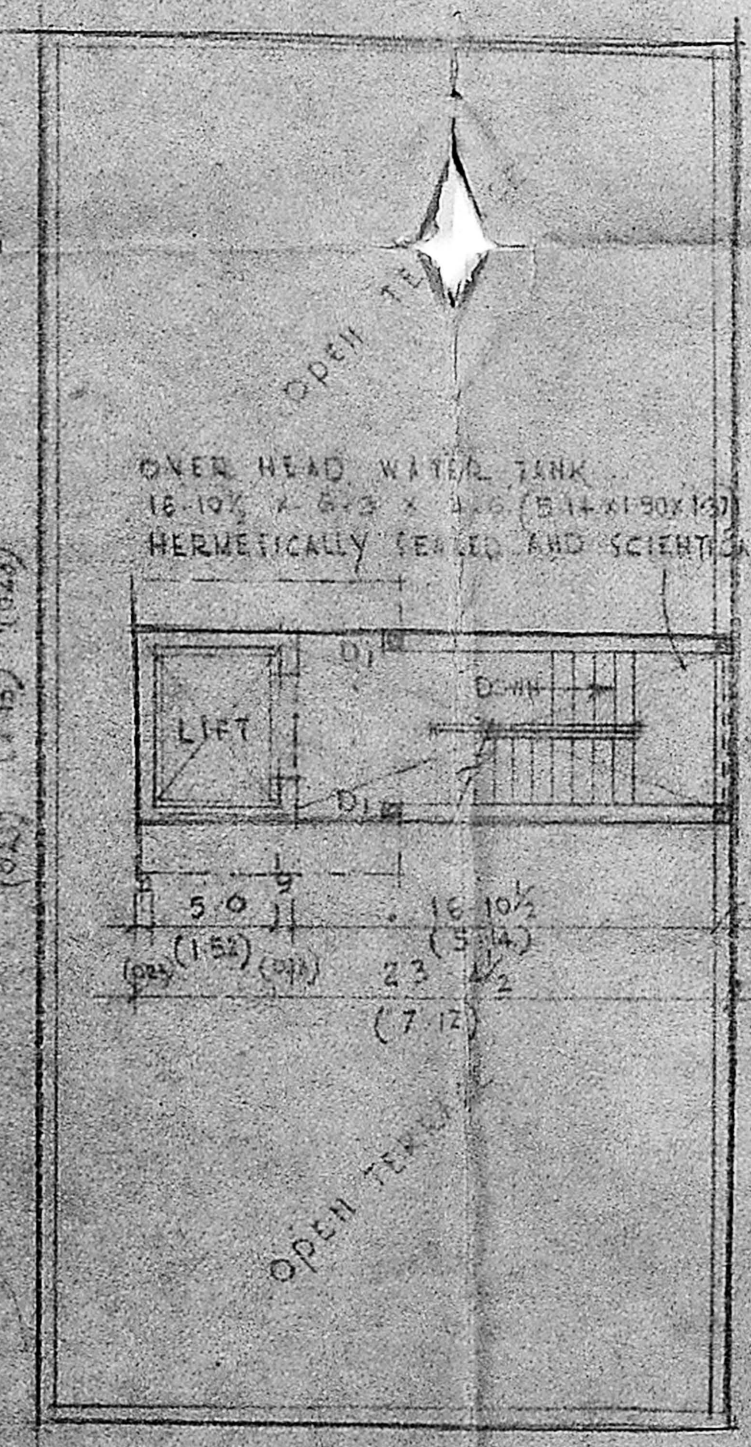

TERRACE FLOOR PLAN

SCHEDULE OF JOINERY:

| | | | |
|----|--------------------|-----------|---------------|
| D | T.W. FLUSH DOOR | 3.3 x 7.0 | (0.99 x 2.13) |
| D1 | T.W. FLUSH DOOR | 3.0 x 7.0 | (0.91 x 2.13) |
| D2 | T.W. PANELLED DOOR | 2.6 x 7.0 | (0.76 x 2.13) |
| W | T.W. GLAZED WINDOW | 5.0 x 4.6 | (1.52 x 1.37) |
| J | R.C.C. JALRY | 7.0 x 4.6 | (2.13 x 1.37) |
| V | VENTILATOR | 3.0 x 2.0 | (0.91 x 0.60) |

AREASTATEMENT:

| | | |
|--------------------|--------------|------------|
| SITE AREA | 4556 SQ. FT. | 423 SQ. M. |
| GROUND FLOOR AREA | 1575 SQ. FT. | 146 SQ. M. |
| FIRST FLOOR AREA | 1575 SQ. FT. | 146 SQ. M. |
| SECOND FLOOR AREA | 1575 SQ. FT. | 146 SQ. M. |
| THIRD FLOOR AREA | 1575 SQ. FT. | 146 SQ. M. |
| TOTAL AREA | 6300 SQ. FT. | 584 SQ. M. |
| TERRACE FLOOR PLAN | 181 SQ. FT. | 18 SQ. M. |
| PLOT COVER AGE | 34.5% | |
| F.S.I. | 1.38 | |

NOTE:

PROPOSED WORK
BOUNDARY LINE
ROAD

PROPOSED BUILDING AT DOOR NO. 3 BURKIT ROAD THEAGARAYA NAGAR MADRAS 17
IN BLOCK NO.131 T.S. NO.5849 PART OF MAMBALAM OLD.S. NO.139/2

SCALE: 1/8" = 1'-0"

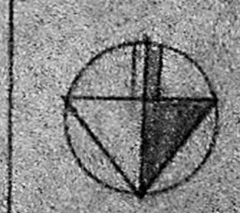

ARCHITECT:
N.G. YADAV B.A.M.
10, ANHOL ROAD, AL
MADRAS - 15.
MEMBER OF COUNCIL
ARCHITECTURE NO. 54

[Signature]
POWER AGENT